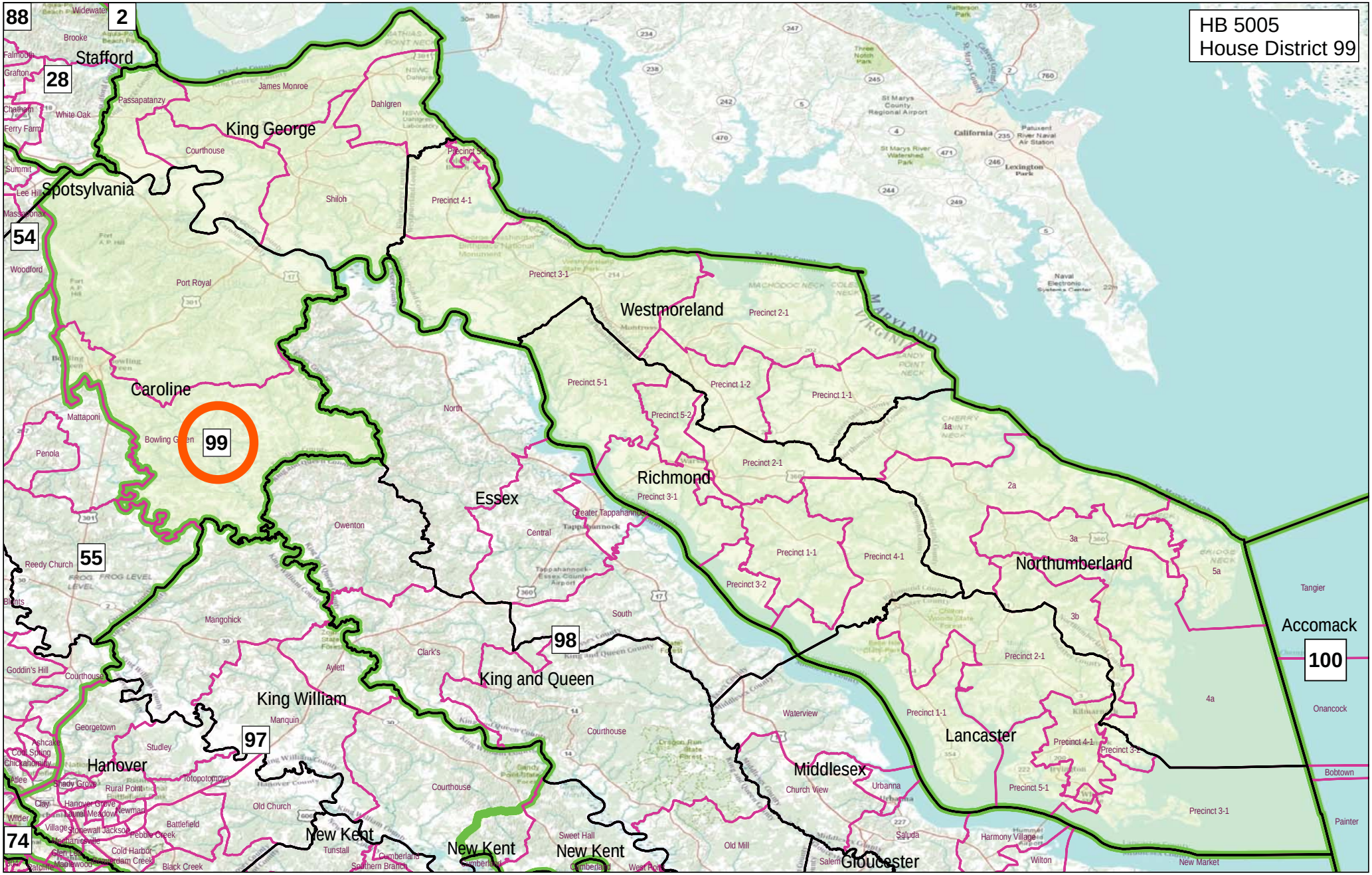
HB 5005
House District 99
99
Westmoreland
Richmond
Essex
Caroline
Northumberland
Accomack
Lancaster
Middlesex
Gloucester
King and Queen
King William
King George
Stafford
Spotsylvania
Hanover
New Kent
88
2
28
54
55
74
97
98
100