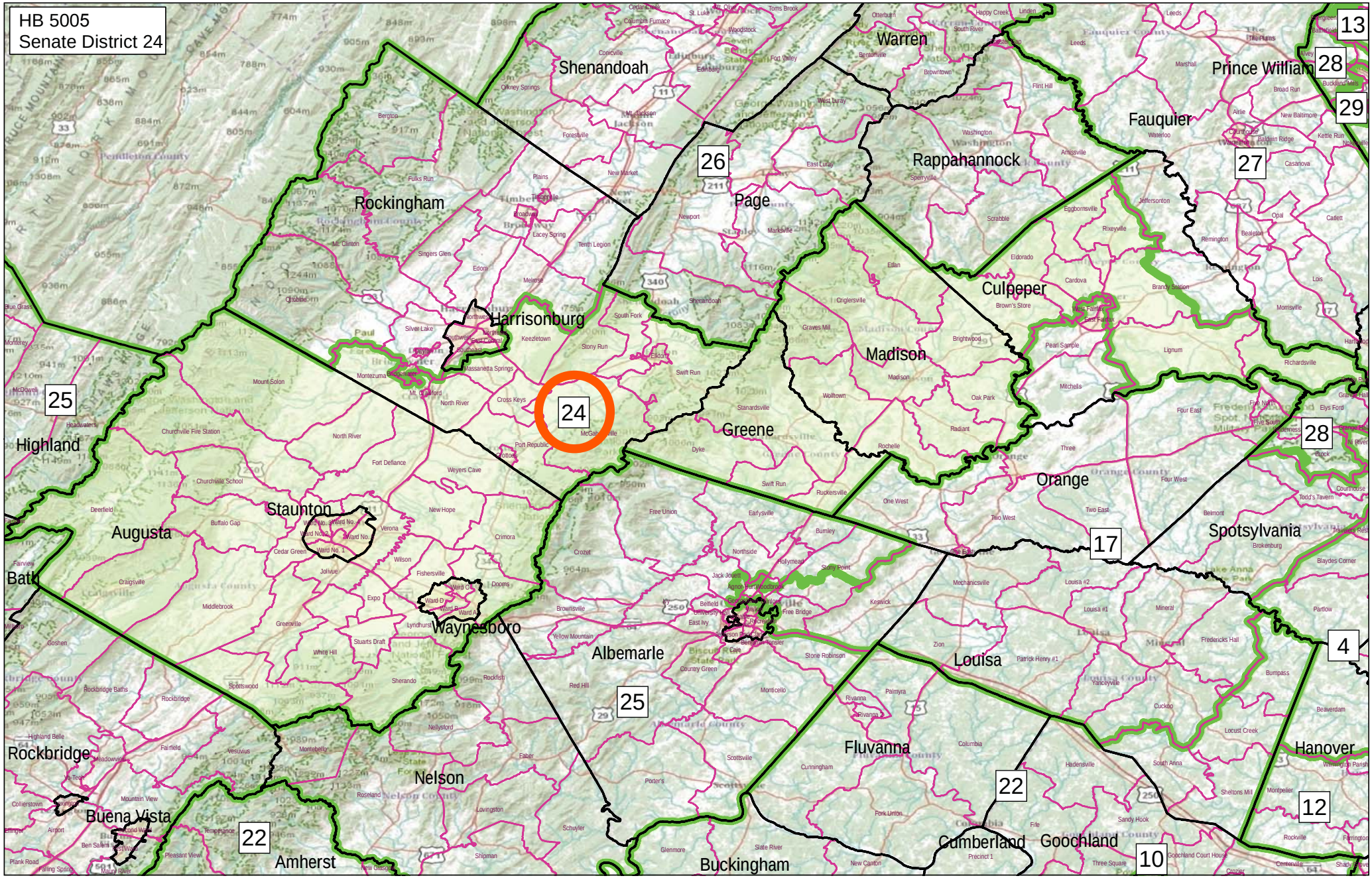
HB 5005
Senate District 24
Shenandoah
Warren
Prince William
Fauquier
Rappahannock
Page
Rockingham
Harrisonburg
Culpeper
Madison
Greene
Orange
Highland
Staunton
Augusta
Spotsylvania
Bath
Waynesboro
Albemarle
Louisa
Fluvanna
Rockbridge
Nelson
Hanover
Buena Vista
Amherst
Buckingham
Cumberland
Goochland
13
28
29
26
27
24
25
28
17
4
25
22
12
22
10